

Key Plan
N.T.S.

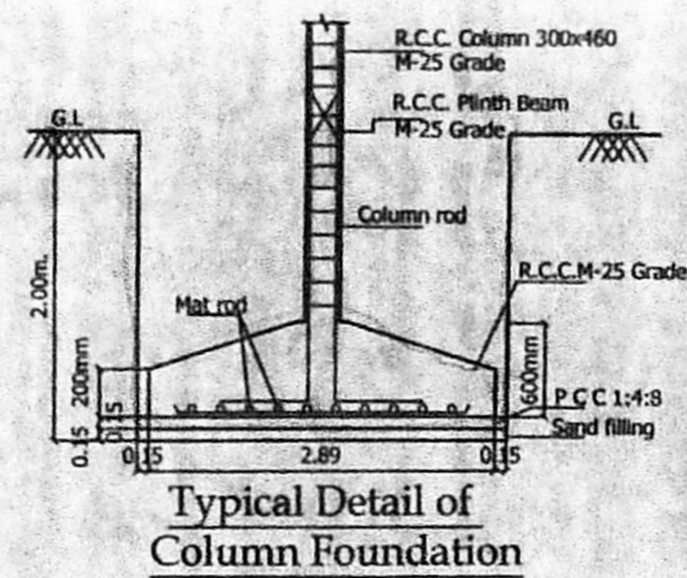

Typical Detail of
Column Foundation

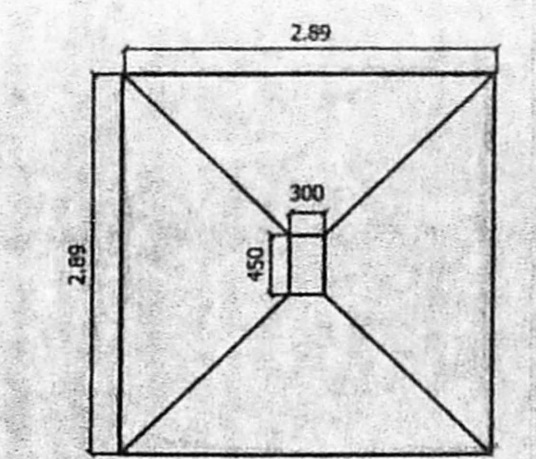

Plan of Column Foundation

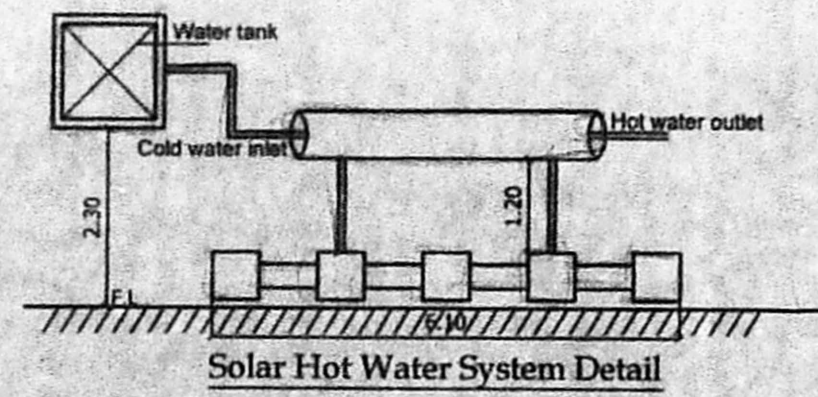

Solar Hot Water System Detail

Dwarf Wall Detail

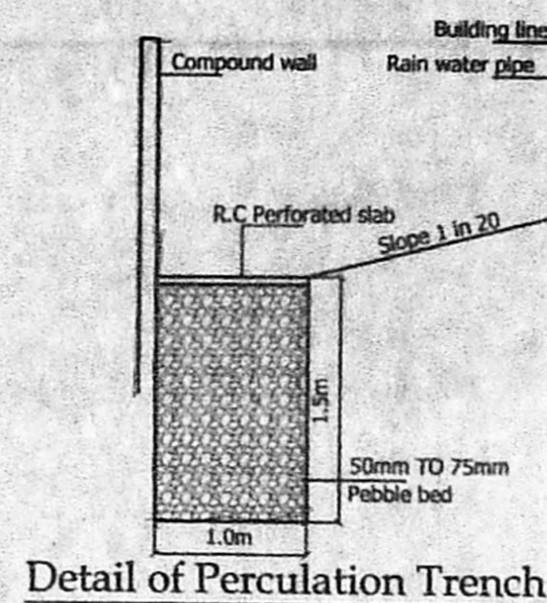

Detail of Percolation Trench

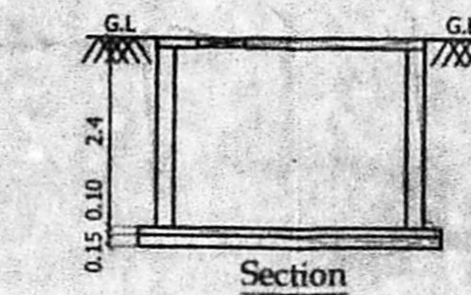

Section

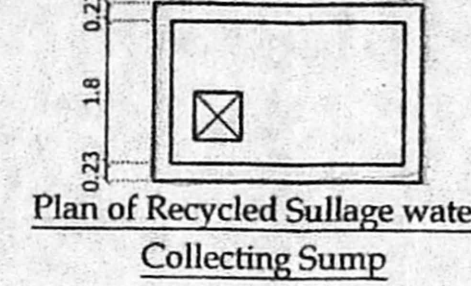

Plan of Recycled Sullage water
Collecting Sump

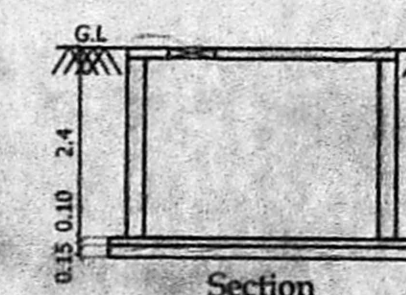

Section

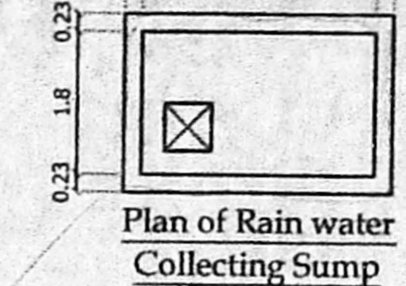

Plan of Rain water
Collecting Sump

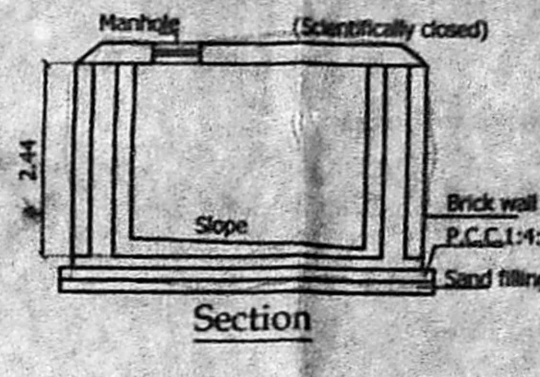

Section

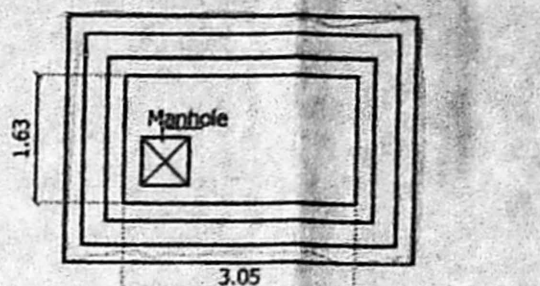

Plan of Sump
(Domestic Water)

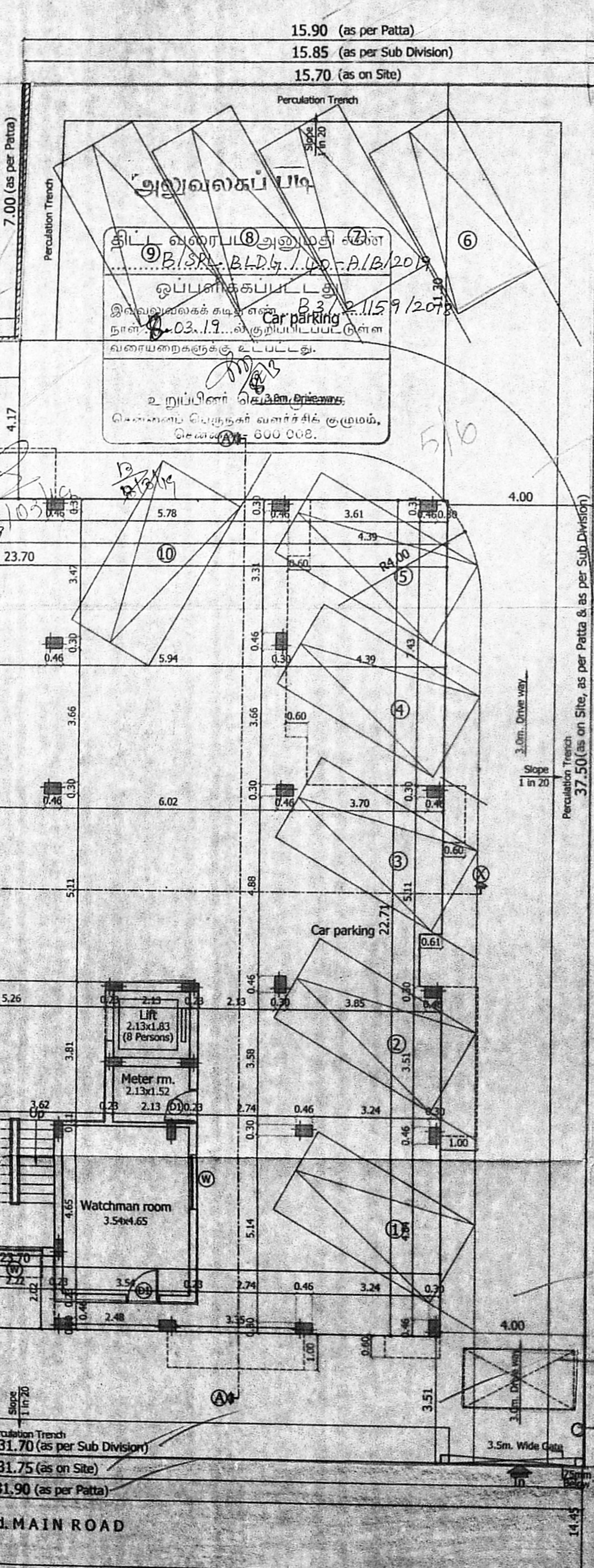

Site/Stilt Floor Plan

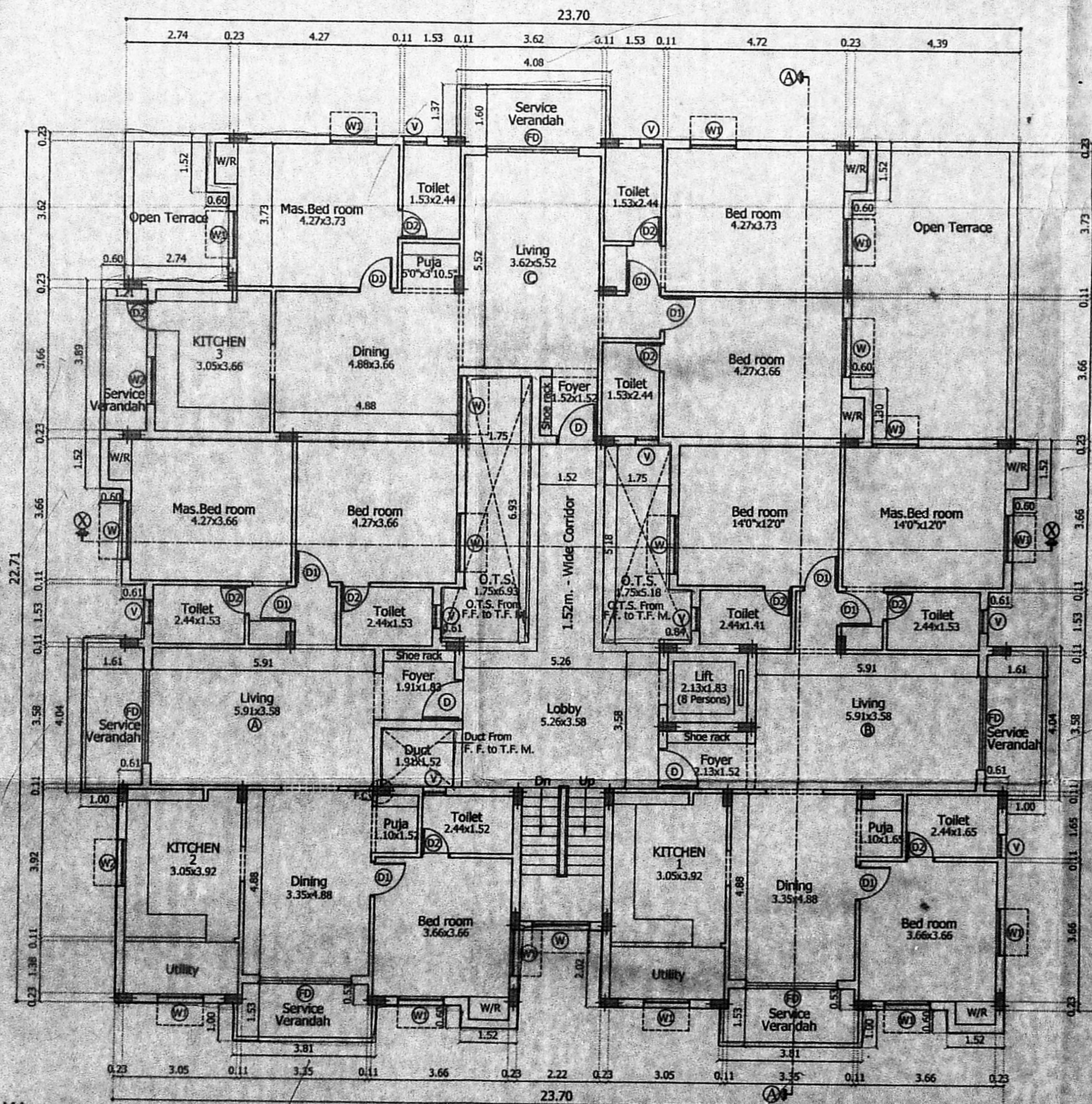

First Floor Plan

திருத்திய வரைபடம்: 01-03-2019

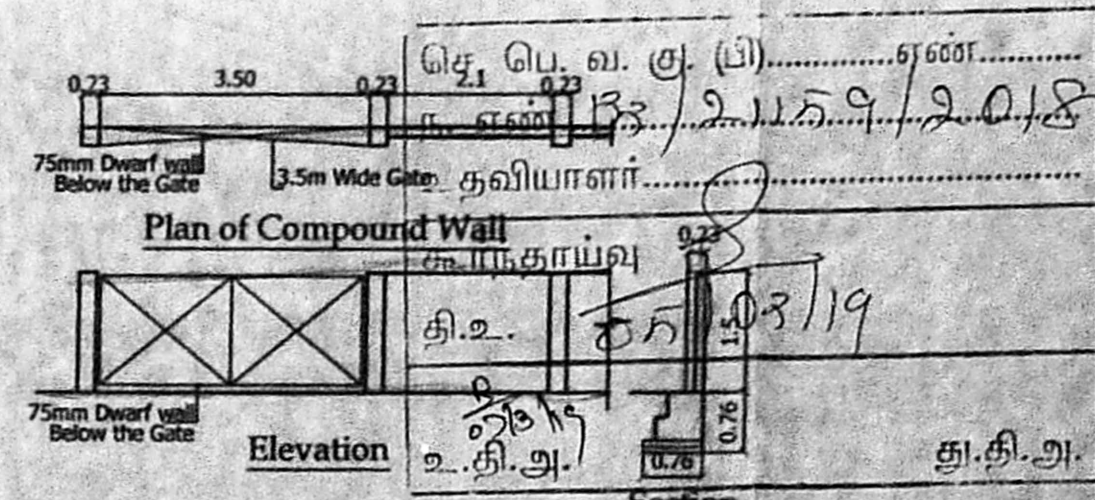

Plan of Compound Wall

S.No	WIDTH	HEIGHT	DESCRIPTION
RS	3.05	2.13	ROLLING SHUTTER
D	1.07	2.13	T.W PANEL DOOR
D1	0.91	2.13	C.W PANEL DOOR
D2	0.61	2.13	C.W FLUSH DOOR
FD	2.13	2.44	T.W FRENCH DOOR
W	1.52	1.20	C.W GLAZED WINDOW
W1	1.22	1.20	C.W GLAZED WINDOW
W2	1.22	0.91	C.W GLAZED WINDOW
V	0.61	0.61	C.W GLAZED VENTILATOR

- SPECIFICATION**
- P.C.C IN M25 GRADE
 - R.C.C IN M25 GRADE
 - 230MM BRICK WORK IN C.M 1:5
 - 115MM BRICK WORK IN C.M 1:5
 - PLASTERING THE CEILING IN C.M 1:3
 - PLASTERING THE WALL IN C.M 1:4
 - WEATHERING COURSE IN BRICK JELLY LIME CONCRETE WITH A COURSE OF FLAT TILES.
 - THE O.H.T IS SCIENTIFICALLY CLOSED
 - THE U.G SUMP IS SCIENTIFICALLY CLOSED
 - ALL W.C.S IN GROUND FLOOR RAISED BY 0.91M FROM G.L

AREA STATEMENT	SQ.M
PLOT EXTENT	
AS PER PATTA & AS ON SITE	1085.00
AS PER DOCUMENT	1077.29
SUPERIMPOSED LEAST	1076.86

Floor	Non FSI Bal. Area	FSI Area
FIRST FLOOR :	22.40	465.22
SECOND FLOOR :	22.40	465.22
THIRD FLOOR :	22.40	465.22
FOURTH FLOOR :	22.40	465.22
TOTAL BUILTUP AREA	89.60	1860.88

ACHIEVED F.S.I : 1.728

LEGEND

PROPOSED CONSTRUCTION

BOUNDARY LINE

ROADS

JOB TITLE
PLAN SHOWING THE PROPOSED RESIDENTIAL APARTMENTS AT PLOT Nos. : 3799, 3800, & 3820 (PART), OLD DOOR No. : 97, NEW DOOR No. : 37, 3rd MAIN ROAD, R - BLOCK, ANNA NAGAR, CHENNAI - 600 040, COMPRISED IN, T. S. Nos. : 227, 226, & 206/2, BLOCK No. : 2, MULLAM VILLAGE, AMINIKARAI TALUK, GREATER CHENNAI CORPORATION, DIVISION No. : 100, ZONE - VIII

SCALE: 1:100

POWER AGENT :

LICENSED SURVEYOR

V. Srinivasan

V. SRINIVASAN, AIA
Registered Architect-CA/96/19735
Licensed Surveyor-Corporation of Chennai
R.A. No. 344
Firm Address: P-47/1, 17th Street, Anna Nagar
Chennai-600040, Ph. - 26783529

S.No	WIDTH	HEIGHT	DESCRIPTION
R5	3.05	2.13	ROLLING SHUTTER
D1	2.07	2.13	T.W PANEL DOOR
D2	0.91	2.13	C.W PANEL DOOR
FD	0.61	2.13	C.W FLUSH DOOR
FD	2.13	2.44	T.W FRENCH DOOR
W1	1.52	1.20	C.W GLAZED WINDOW
W2	1.22	1.20	C.W GLAZED WINDOW
W2	1.22	0.91	C.W GLAZED WINDOW
V	0.61	0.61	C.W GLAZED VENTILATOR

- SPECIFICATION**
- P.C.C IN M25 GRADE
 - R.C.C IN M25 GRADE
 - 230MM BRICK WORK IN C.M 1:5
 - 115MM BRICK WORK IN C.M 1:5
 - PLASTERING THE CEILING IN C.M 1:3
 - PLASTERING THE WALL IN C.M 1:4
 - WEATHERING COURSE IN BRICK JELLY LINE CONCRETE WITH A COURSE OF FLAT TILES.
 - THE O.H.T IS SCIENTIFICALLY CLOSED
 - THE U.G SUMP IS SCIENTIFICALLY CLOSED
 - ALL W.C'S IN GROUND FLOOR RAISED BY 0.91M FROM G.L

LEGEND

- PROPOSED CONSTRUCTION
- BOUNDARY LINE
- ROADS

JOB TITLE
 PLAN SHOWING THE PROPOSED RESIDENTIAL APARTMENTS AT PLOT Nos. : 3799, 3800, & 3820 (PART), OLD DOOR No. : 97, NEW DOOR No. : 37, 3rd MAIN ROAD, R - BLOCK, ANNA NAGAR, CHENNAI - 600 040, COMPRISED IN, T. S. Nos. : 227, 226, & 206/2, BLOCK No. : 2, MULLAM VILLAGE, AMINJIKARAI TALUK, GREATER CHENNAI CORPORATION, DIVISION No. : 100, ZONE - VIII

SCALE: 1:100

POWER AGENT :

LICENSED SURVEYOR

V. SRINIVASAN, AIA
 Registered Architect-CA/96/19735
 Licensed Surveyor-Corporation of Chennai
 R.A. No. 344
 Firm Address: R.4.1.1, 17th Street, Anna Nagar,
 Chennai-600 040. Ph: 2629 6529

திருத்திய வரைபடம்: [Signature]
 நாள்: 01-03-2019

செ. பெ. வ. கு. (பி).....
 ந. எண். 23/215/9/2018
 உ. தலையாளர்.....

சுற்றந்தாய்வு
 தி. 23/3/19
 உ. தி. அ.

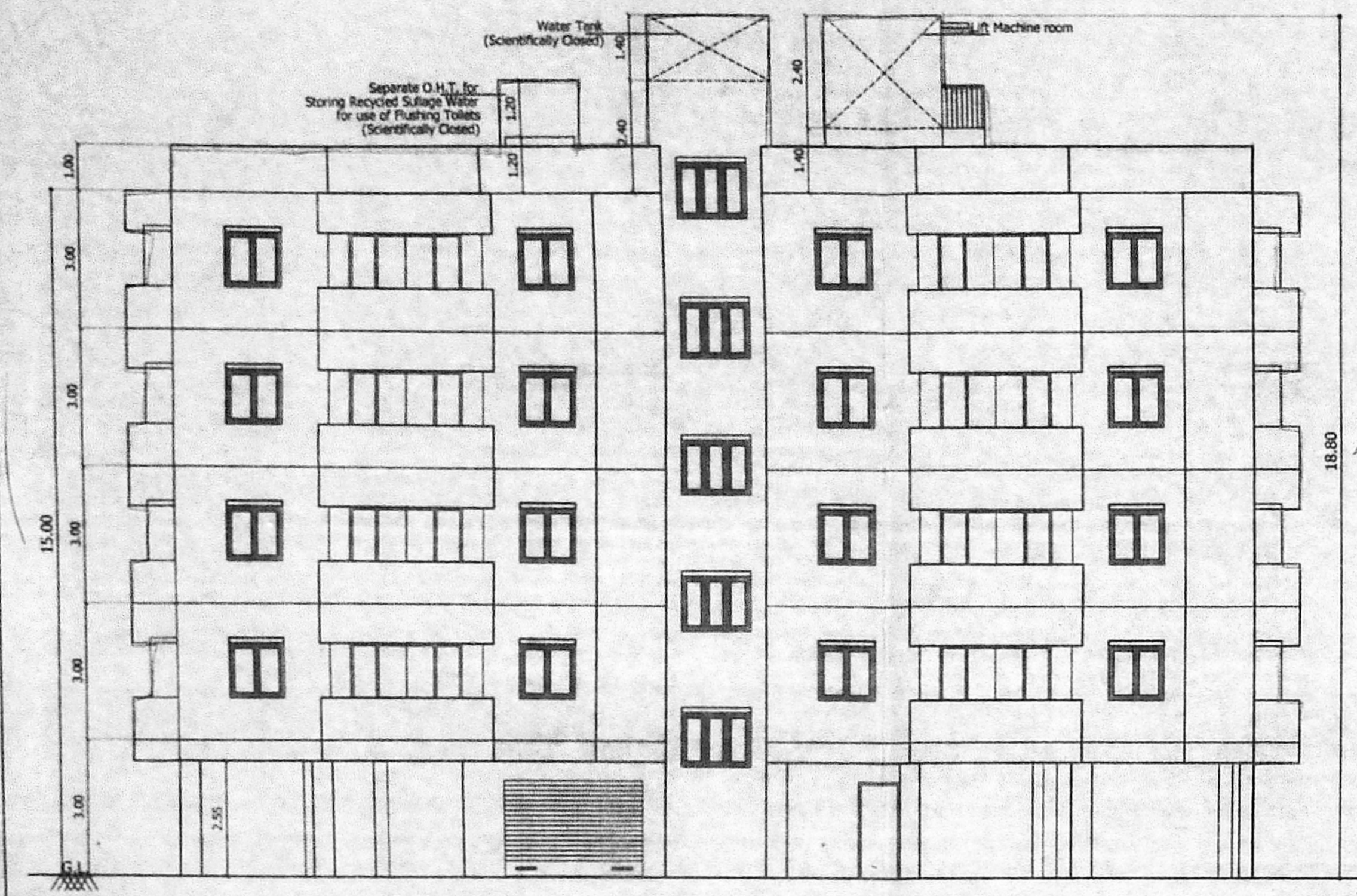

Elevation

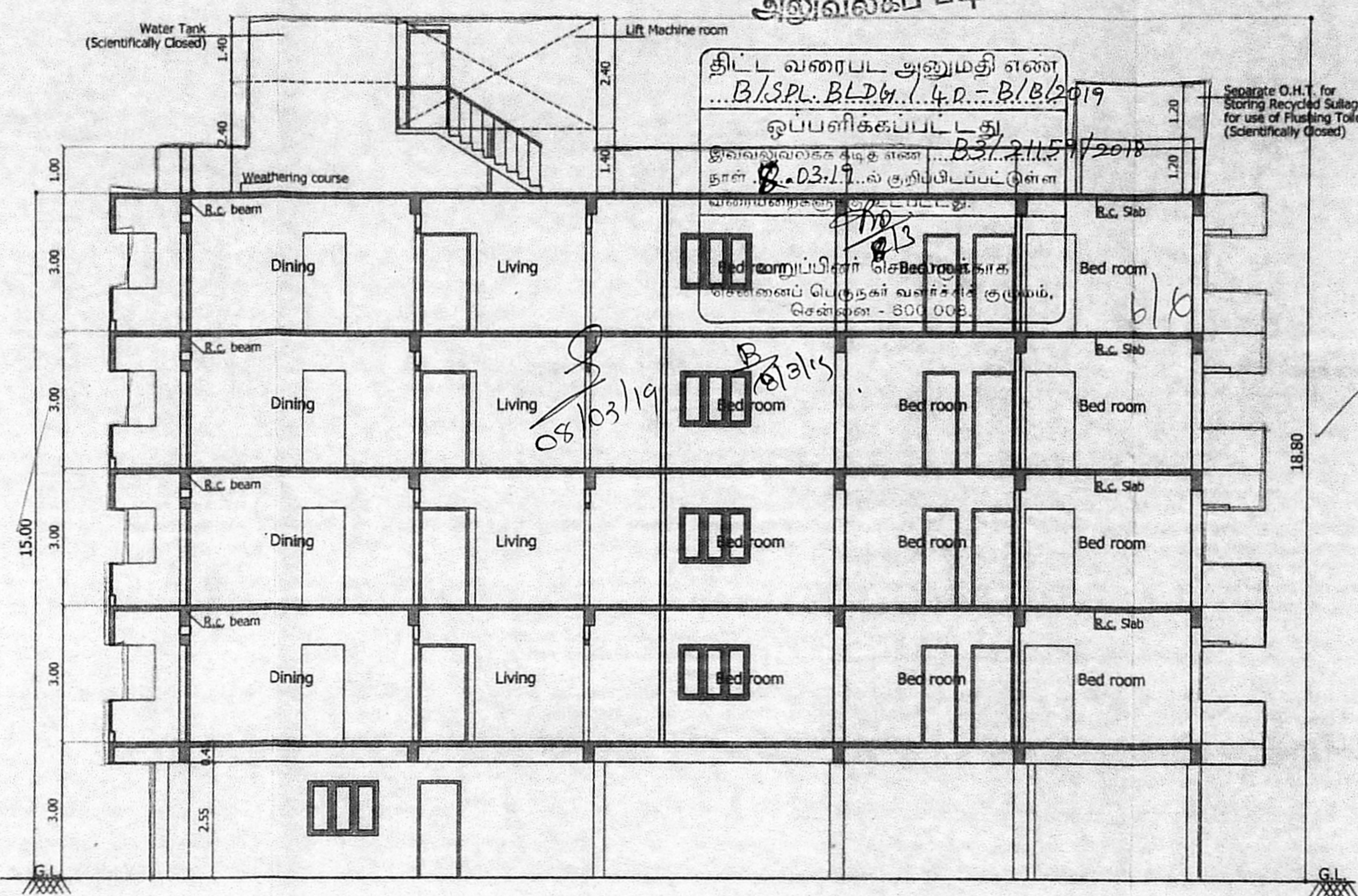

Section - "A - A"

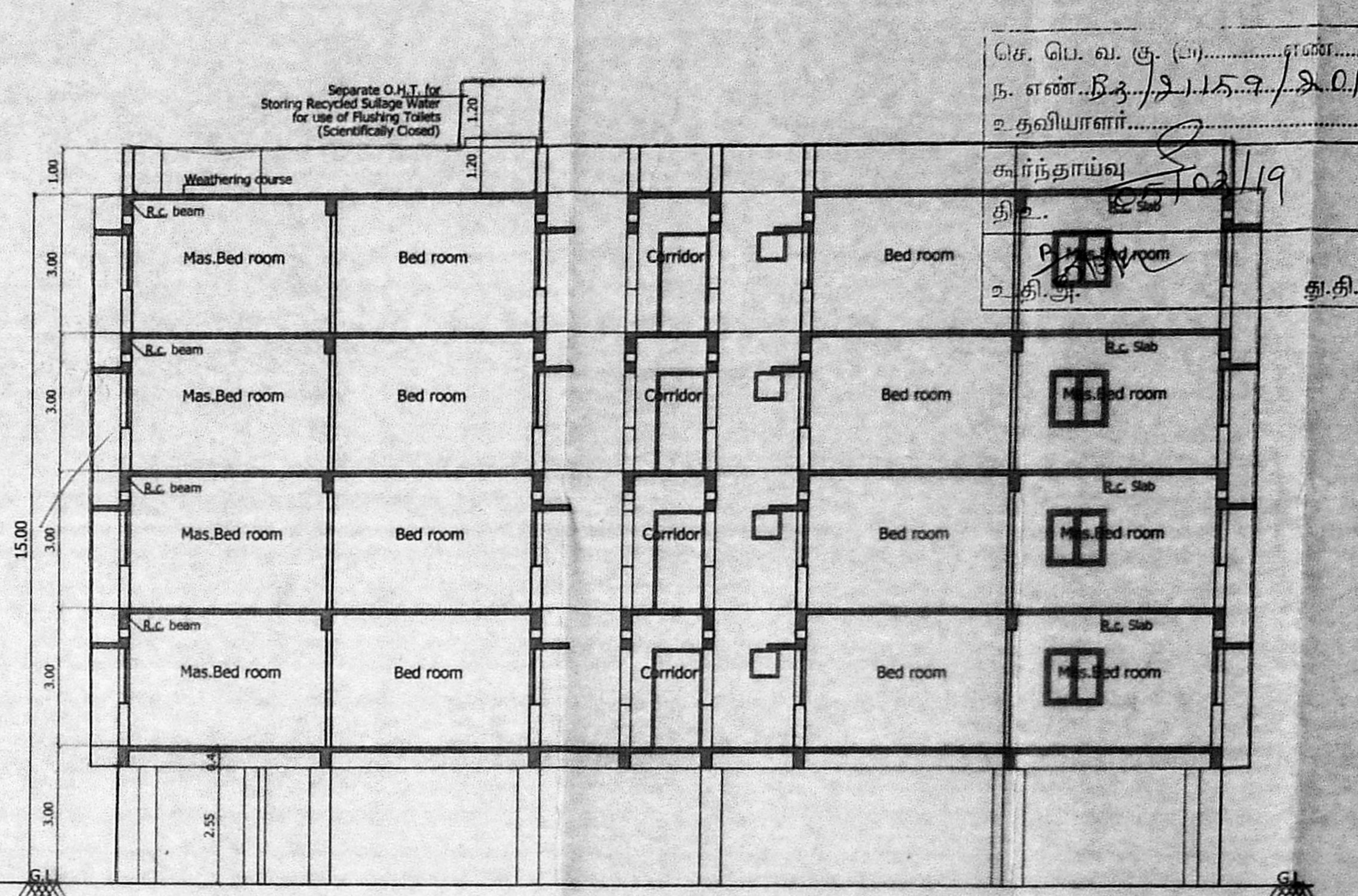

Section - "X - X"

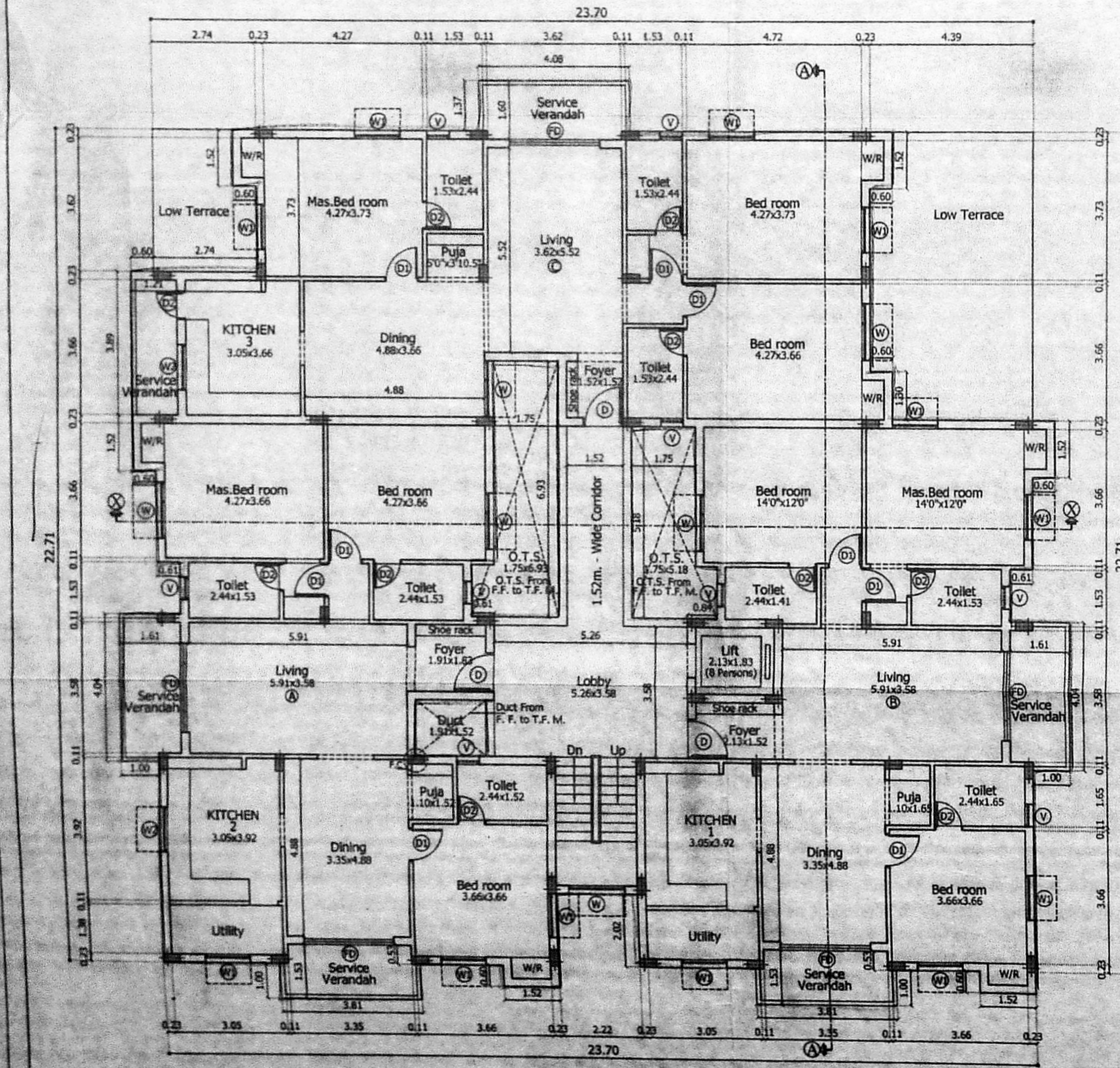

Typical Floor Plan
 (Second, Third & Fourth Floor)

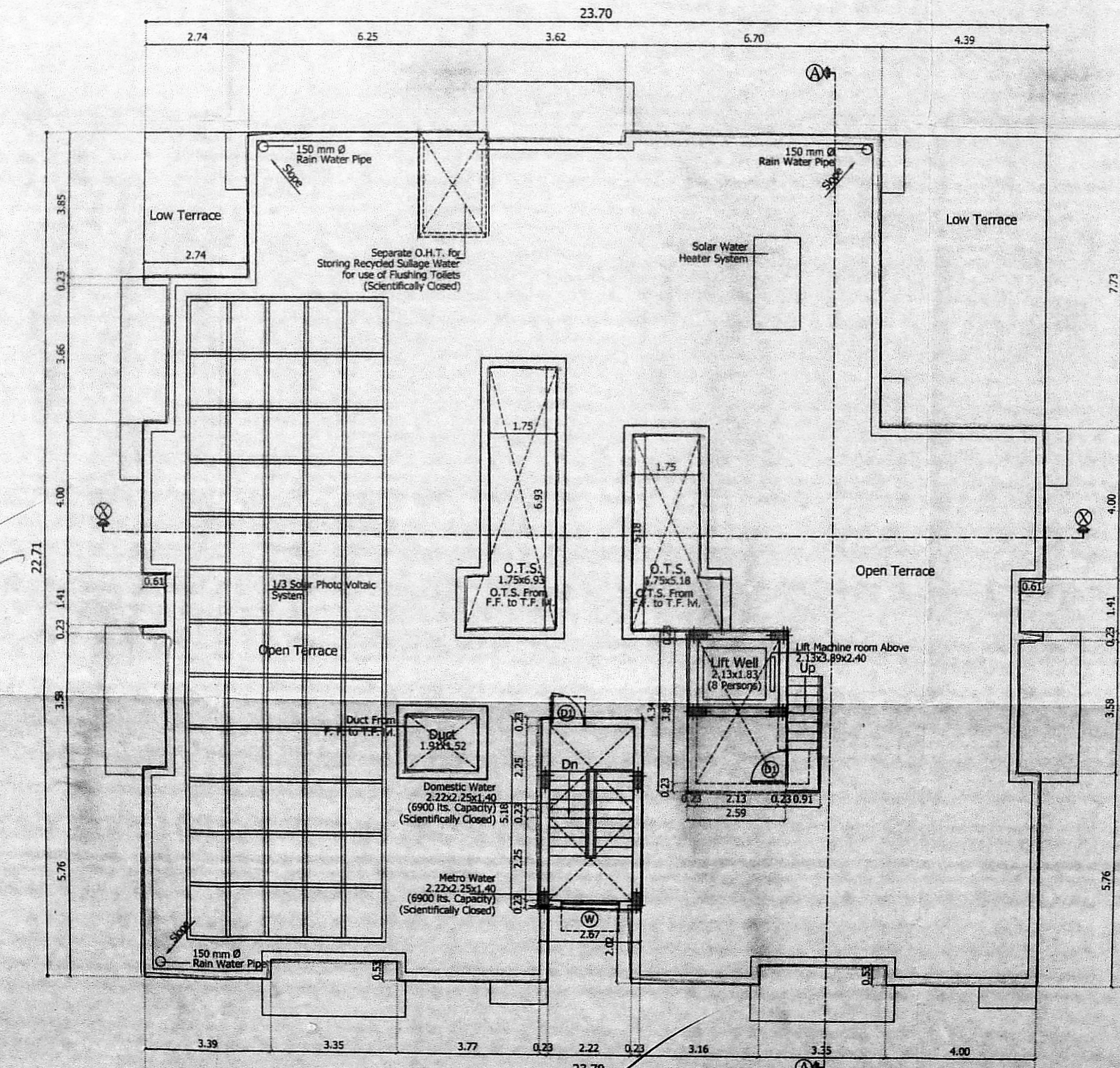

Terrace Floor Plan

